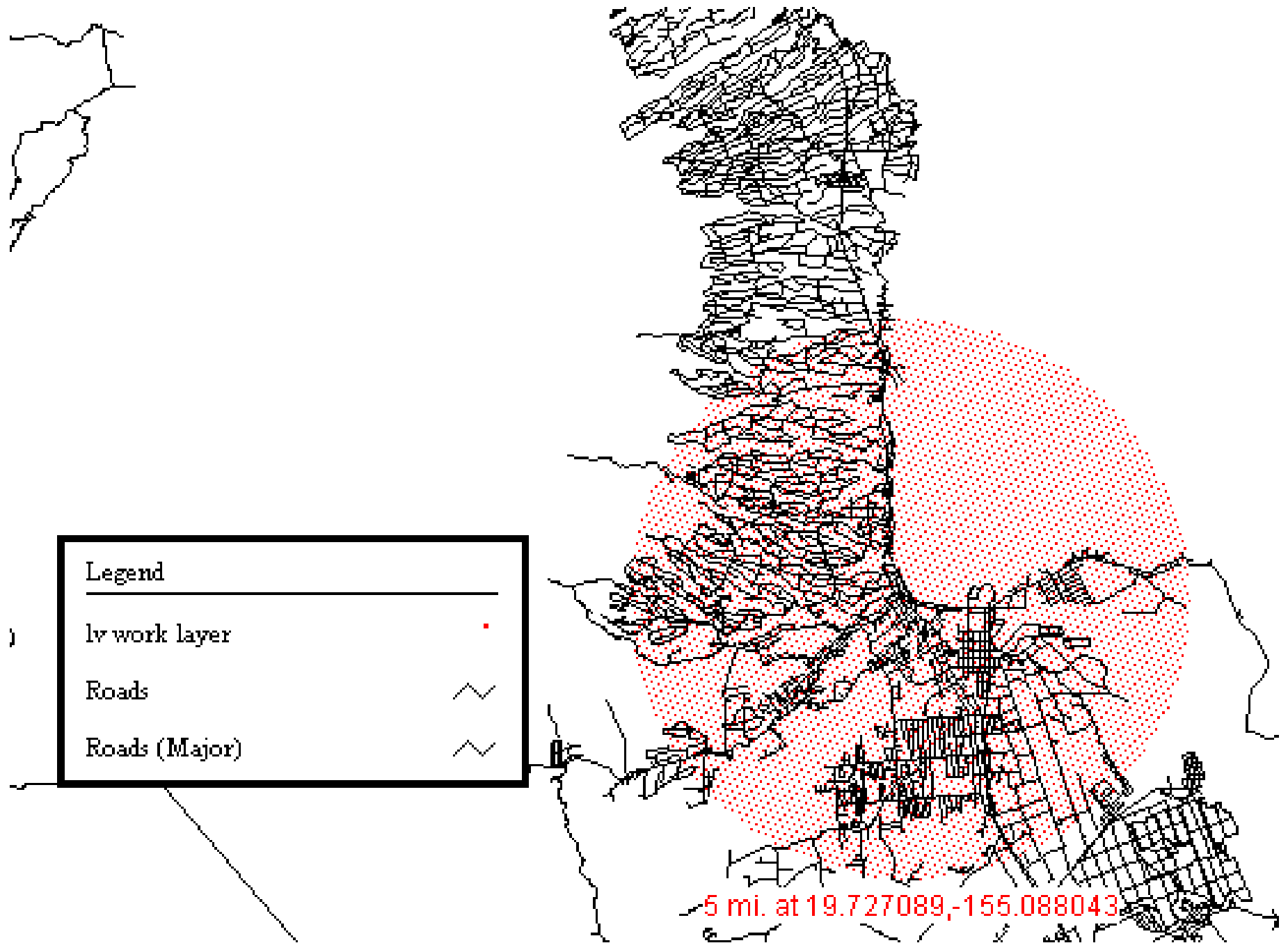

LandView6 Census 2000 Demographic Profile (SAMPLE)

Sample Location Profile For Address:
310 Kamehameha Avenue, Hilo, HI 96720

LandView6 is a desktop mapping system that searches and maps selected information from the Environmental Protection Agency, the U.S. Census Bureau, and the U.S. Geological Survey. The Library in turn packages the results into customized demographic profiles which include four (4) page Census 2000 profiles for the research area. Results assist clients in designing sales territories, setting sales quotas, enhancing business opportunity presentations to banks and venture capitalists, and generally evaluating new business opportunities.

To order a profile for your location:

Contact the Library toll-free at 800-509-3100 (in-state only); email to hbri@hbri-sbdc.org; or go online at <http://www.hbri-sbdc.org/>.



Legend

lv work layer

Roads

Roads (Major)

5 mi. at 19.727089, -155.088043

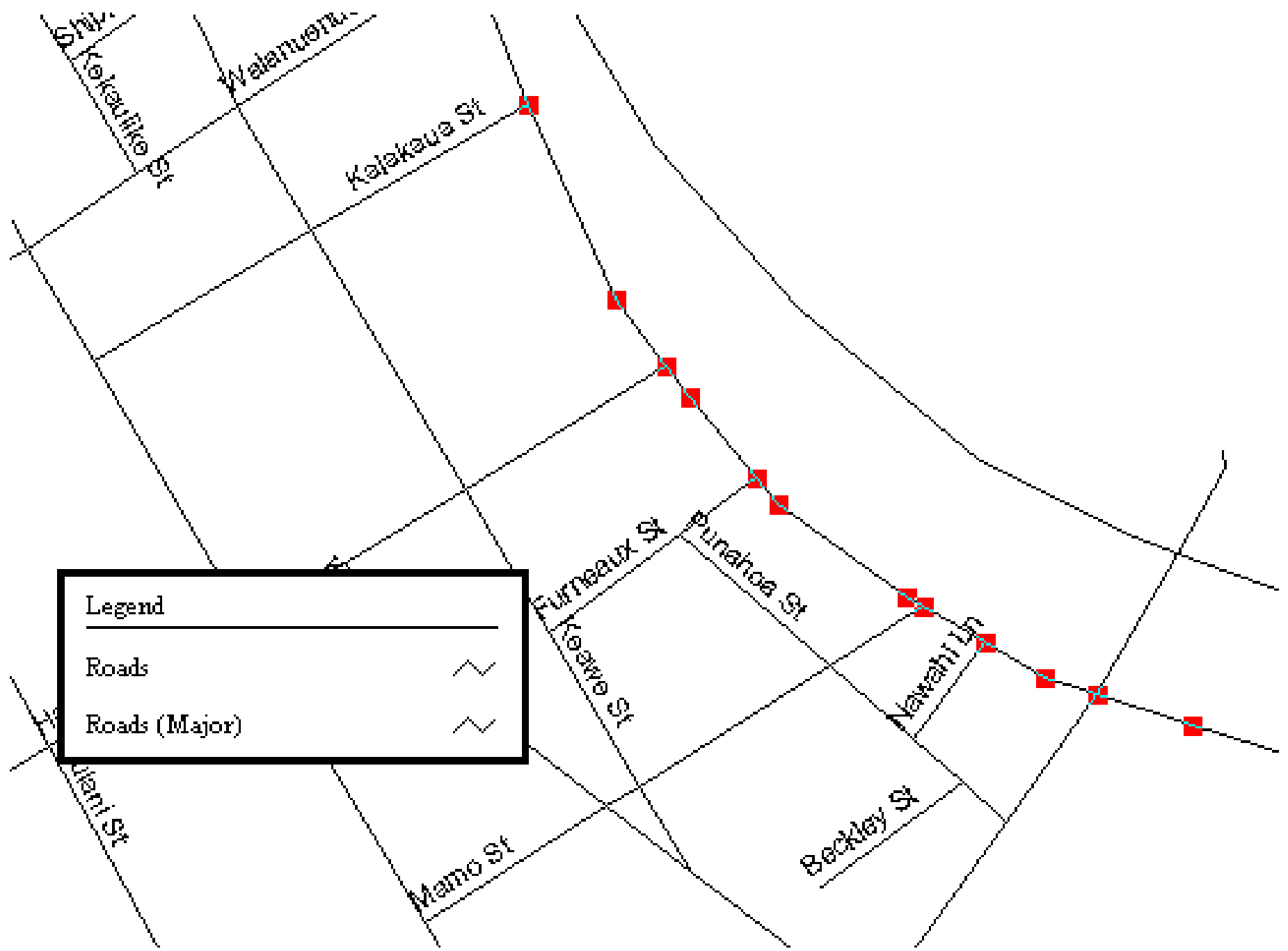

Legend

Roads ~~~~~

Roads (Major) ~~~~~

Enter Location and Radius

Decimal degrees	Latitude 19.727089	Longitude -155.088043	<div style="border: 1px solid black; border-radius: 10px; padding: 5px; text-align: center;"> Calculate Population using Block points </div> <p>↓</p> Most accurate, but limited to the race & ethnicity fields below	<div style="border: 1px solid black; border-radius: 10px; padding: 5px; text-align: center;"> Summarize Demographic Profiles using Block Group points </div> <p>↓</p> Less accurate, but provides more demographic information
— or — deg-min-sec	<input type="text"/>	<input type="text"/>		
hemisphere	<input checked="" type="radio"/> North <input type="radio"/> South	<input checked="" type="radio"/> West <input type="radio"/> East		
Radius (miles)		<input type="text" value="5"/>		

Clear all fields

Refresh Lat/Long from MARPLOT

Print this screen

Show this radius on map

Results (based on Census **Block** points located within or touching the circle defined by the radius)

Total population:	<input type="text" value="41,102"/>	Block count:	<input type="text" value="466"/>
Housing Units:	<input type="text" value="16,278"/>	Area within radius:	<input type="text" value="78.5"/> sq. mi.
White alone:	<input type="text" value="7,100"/>		
Black or African American alone:	<input type="text" value="183"/>		
American Indian and Alaska Native alone:	<input type="text" value="133"/>		
Asian alone:	<input type="text" value="16,211"/>		
Native Hawaiian and Other Pacific Islander alone:	<input type="text" value="5,180"/>		
Some other race alone:	<input type="text" value="386"/>		
Two or more races:	<input type="text" value="11,909"/>		
Hispanic or Latino:	<input type="text" value="3,541"/>		

LandView 6 - Census 2000 Profile of General Demographic Characteristics DP-1 (100%)

Summary of Census Block Groups

records summarized: 33

Total population: 41,675

Total Housing Units: 16,393

Persons per sq. mi: 143.5

Population estimate for radius: 5 miles (19.727089, -155.088043)

	Number	PCT		Number	PCT
SEX AND AGE			HISPANIC OR LATINO AND RACE		
Male	20,380	48.9	Hispanic or Latino (of any race)	3,584	8.6
Female	21,295	51.1	Mexican *	(X)	(X)
Under 5 years	2,321	5.6	Puerto Rican *	(X)	(X)
Age 5 to 9 years	2,855	6.9	Cuban *	(X)	(X)
Age 10 to 14 years	3,014	7.2	Other Hispanic or Latino *	(X)	(X)
Age 15 to 19 years	3,366	8.1	Not Hispanic or Latino	38,091	91.4
Age 20 to 24 years	2,883	6.9	White alone	6,655	16.0
Age 25 to 34 years	4,320	10.4	RELATIONSHIP		
Age 35 to 44 years	5,657	13.6	In households	40,317	96.7
Age 45 to 54 years	5,976	14.3	Householder	14,918	35.8
Age 55 to 59 years	2,264	5.4	Spouse	7,204	17.3
Age 60 to 64 years	1,760	4.2	Child	11,829	28.4
Age 65 to 74 years	3,680	8.8	Own child under 18 years	8,239	19.8
Age 75 to 84 years	2,640	6.3	Other relatives	3,622	8.7
Age 85 years and over	939	2.3	Under 18 years	1,510	3.6
Median age	(X)	(X)	Nonrelatives	2,744	6.6
Age 18 years and over	31,529	75.7	Unmarried partner *	(X)	(X)
Male	15,108	36.3	In group quarters	1,358	3.3
Female	16,421	39.4	Institutionalized population	479	1.1
Age 21 years and over	29,402	70.6	Noninstitutionalized population	879	2.1
Age 62 years and over	8,274	19.9	HOUSEHOLDS BY TYPE		
Age 65 years and over	7,259	17.4	Total households	14,918	100
Male	3,154	7.6	Family households (families)	10,335	69.3
Female	4,105	9.9	With own children under 18 yrs ..	4,453	29.9
RACE			Married couple family	7,204	48.3
One race	29,491	70.8	With own children under 18 yrs ..	2,814	18.9
White	7,147	17.1	Female householder, no husband present	2,278	15.3
Black or African American	184	0.4	With own children under 18 yrs ..	1,239	8.3
American Indian and Alaska Native	138	0.3	Nonfamily households	4,583	30.7
Asian	16,257	39.0	Householder living alone	3,615	24.2
Asian Indian *	(X)	(X)	Householder 65 years and over...	1,619	10.9
Chinese *	(X)	(X)	Households with persons under 18 years	5,300	35.5
Filipino *	(X)	(X)	Households with persons 65 yrs. and over ...	4,931	33.1
Japanese *	(X)	(X)	Average household size	(X)	(X)
Korean *	(X)	(X)	Average family size	(X)	(X)
Vietnamese *	(X)	(X)	HOUSING OCCUPANCY		
Other Asian * ¹	(X)	(X)	Total housing units	16,393	100
Native Hawaiian and Other Pacific Is.	5,365	12.9	Occupied housing units	14,918	91.0
Native Hawaiian *	(X)	(X)	Vacant housing units	1,475	9.0
Guamanian or Chamorro *	(X)	(X)	For seasonal/recreational/occasional use	232	1.4
Samoan *	(X)	(X)	Homeowner vacancy rate (percent)	(X)	(X)
Other Pacific Islander * ²	(X)	(X)	Rental vacancy rate (percent)	(X)	(X)
Some other race	400	1.0	HOUSING TENURE		
Two or more races	12,184	29.2	Occupied housing units	14,918	100
RACE alone or combined with one or more other races ³			Owner-occupied	9,111	61.1
White	15,945	38.3	Renter-occupied	5,807	38.9
Black or African American	464	1.1	Average household size, owner occupied units..	(X)	(X)
American Indian and Alaska Native	1,081	2.6	Average household size, renter occupied units..	(X)	(X)
Asian	25,853	62.0	LAND AREA		
Native Hawaiian and Other Pacific Is. .	13,885	33.3	Square Miles	290.40	
Some other race	1,917	4.6	Square Kilometers	752.12	

(X) - Not applicable, or statistic not calculated by summarize function

* These fields not available at Block Group level

¹ Other Asian alone, or two or more Asian categories.

² Other Pacific Islander alone, or two or more Native hawaiian and Other Pacific Islander categories.

³ In combination with one or more races listed. The following six numbers may add to more than the total population and the six percentages may add to more than 100 percent because individuals may report more than one race.

LandView 6 - Census 2000 Profile of Selected Social Characteristics (DP-2)

Summary of Census Block Groups

records summarized 33

Population estimate for radius: 5 miles (19.727089, -155.088043)

SCHOOL ENROLLMENT	Number	PCT	NATIVITY AND PLACE OF BIRTH	Number	PCT
Population 3 years and over enrolled in school	12,374	100.0	Total population	41,714	100.0
Nursery school, preschool	685	5.5	Native	38,298	91.8
Kindergarten	558	4.5	Born in United States/Puerto Rico	37,834	90.7
Elementary school (grades 1-8)	4,888	39.5	State of residence/Born in the U.S. (PR)	32,423	77.7
High school (grades 9-12)	2,796	22.6	Different state/Born in U.S. Island Areas (PR)	5,411	13.0
College or graduate school	3,447	27.9	Born outside U.S./Born abroad of Amer...(PR)	464	1.1
EDUCATIONAL ATTAINMENT			Foreign born	3,416	8.2
Population 25 years and over	27,319	100.0	Entered 1990 to March 2000	1,313	3.1
Less than 9th grade	1,742	6.4	Naturalized citizen	1,744	4.2
9th to 12th grade, no diploma	2,387	8.7	Not a citizen	1,672	4.0
High school graduate (incl. equiv.)	8,448	30.9	REGION OF BIRTH OF FOREIGN BORN		
Some college, no degree	5,173	18.9	Total population (excl. born at sea)	(X)	(X)
Associate degree	2,970	10.9	Europe*	(X)	(X)
Bachelor's degree	4,392	16.1	Asia*	(X)	(X)
Graduate or professional degree	2,207	8.1	Africa*	(X)	(X)
Percent high school graduate or higher	84.9	(X)	Oceania.*	(X)	(X)
Percent bachelor's degree or higher	24.2	(X)	Latin America*	(X)	(X)
			Northern America*	(X)	(X)
MARITAL STATUS			LANGUAGE SPOKEN AT HOME		
Population 15 years and over	33,514	100.0	Population 5 years and over	39,402	100.0
Never married	10,424	31.1	English only	32,045	81.3
Now married, except separated	16,483	49.2	Language other than English	7,357	18.7
Separated	659	2.0	Speak English less than "very well"	3,261	8.3
Widowed	2,704	8.1	Spanish	507	1.3
Female	2,208	6.6	Speak English less than "very well"	118	0.3
Divorced	3,244	9.7	Other Indo-European languages	381	1.0
Female	1,745	5.2	Speak English less than "very well"	59	0.2
GRANDPARENTS AS CAREGIVERS			Asian and Pacific Island languages	6,459	16.4
Grandparent living in household with one or more own grandchildren under 18 years	(X)	(X)	Speak English less than "very well"	3,078	7.8
Grandparent responsible for grandchildren *	(X)	(X)	ANCESTRY (single or multiple)		
VETERAN STATUS			Total population *	(X)	(X)
Civilian population 18 years and over	31,428	100.0	Total ancestries reported *	(X)	(X)
Civilian veterans	4,369	13.9	Arab *	(X)	(X)
DISABILITY STATUS OF THE CIVILIAN NONINSTITUTIONALIZED POPULATION			Czech * 1	(X)	(X)
Population 5 to 20 years	9,986	100.0	Danish *	(X)	(X)
With a disability	592	5.9	Dutch *	(X)	(X)
Population 21 to 64 years	21,930	100.0	English *	(X)	(X)
With a disability	3,967	18.1	French (except Basque) * 1	(X)	(X)
Percent employed	(X)	(X)	French Canadian * 1	(X)	(X)
No disability	17,963	81.9	German *	(X)	(X)
Percent employed	(X)	(X)	Greek *	(X)	(X)
Population 65 years and over	6,833	100.0	Hungarian *	(X)	(X)
With a disability	2,668	39.0	Irish * 1	(X)	(X)
RESIDENCE IN 1995			Italian *	(X)	(X)
Population 5 years and over	39,402	100.0	Lithuanian *	(X)	(X)
Same house in 1995	23,958	60.8	Norwegian *	(X)	(X)
Different house in the U.S./Puerto Rico in 1995	14,514	36.8	Polish *	(X)	(X)
Same county/municipio (PR)	10,660	27.1	Portuguese *	(X)	(X)
Different county/municipio (PR)	3,854	9.8	Russian *	(X)	(X)
Same state/Outside PR in 1995	1,859	4.7	Scotch-Irish *	(X)	(X)
Different state/United States (PR)	1,995	5.1	Scottish *	(X)	(X)
Elsewhere/Elsewhere (PR) in 1995	930	2.4	Slovak *	(X)	(X)
			Subsaharan African *	(X)	(X)
			Swedish *	(X)	(X)
			Swiss *	(X)	(X)
			Ukrainian *	(X)	(X)
			United States or American *	(X)	(X)
			Welsh *	(X)	(X)
			West Indian (excluding Hispanic groups) *	(X)	(X)
			Other ancestries *	(X)	(X)

(X) - Not applicable, or statistic not calculated by summarize function

* These fields not available at Block Group level

1 The data represent a combination of two ancestries shown separately in Summary File 3. Czech includes Czechoslovakian. French includes Alsatian. French Canadian includes Acadian/Cajun. Irish includes Celtic.

LandView 6 - Census 2000 Profile of Selected Economic Characteristics (DP-3)

Summary of Census Block Groups

records summarized: 33

Population estimate for radius: 5 miles (19.727089, -155.088043)

EMPLOYMENT STATUS	Number	PCT	INCOME IN 1999	Number	PCT
Population 16 years and over	32,915	100.0	Households	14,963	100.0
In labor force.....	19,007	57.7	Less than \$10,000	1,956	13.1
Civilian labor force.....	18,849	57.3	\$10,000 to \$14,999.....	958	6.4
Employed.....	16,932	51.4	\$15,000 to \$24,999.....	2,021	13.5
Unemployed.....	1,917	5.8	\$25,000 to \$34,999.....	1,915	12.8
Percent of civilian labor force.....	10.2	(X)	\$35,000 to \$49,999.....	2,282	15.3
Armed Forces.....	158	0.5	\$50,000 to \$74,999.....	2,718	18.2
Not in labor force.....	13,908	42.3	\$75,000 to \$99,999.....	1,657	11.1
Females 16 years and over	17,131	100.0	\$100,000 to \$149,999.....	1,066	7.1
In labor force.....	9,285	54.2	\$150,000 to \$199,999.....	200	1.3
Civilian labor force.....	9,246	54.0	\$200,000 or more.....	190	1.3
Employed.....	8,455	49.4	Median household income (dollars).....	(X)	(X)
Own children under 6 years	2,613	100.0	With earnings.....	11,123	74.3
All parents in family in labor force.....	1,517	58.1	Mean earnings (dollars) .. ¹	(X)	(X)
COMMUTING TO WORK			With Social Security income.....	5,537	37.0
Workers 16 years and over	16,707	100.0	Mean Social Security income (dollars) .. ¹	(X)	(X)
Car, truck, or van -- drove alone.....	11,918	71.3	With Supplemental Security Income.....	681	4.6
Car, truck, or van -- carpooled.....	3,174	19.0	Mean Supplemental Security income (dollars) .. ¹	(X)	(X)
Public transportation (including taxicab).....	122	0.7	With public assistance income	1,470	9.8
Walked.....	487	2.9	Mean public assistance income (dollars) .. ¹	(X)	(X)
Other means.....	253	1.5	With retirement income.....	3,702	24.7
Worked at home.....	753	4.5	Mean retirement income (dollars) .. ¹	(X)	(X)
Mean travel time to work (minutes) .. ¹	(X)	(X)	Families	10,434	100.0
Employed civilian population			Less than \$10,000	815	7.8
16 years and over	16,932	100.0	\$10,000 to \$14,999.....	385	3.7
OCCUPATION			\$15,000 to \$24,999.....	1,243	11.9
Management, professional, and related occupations.....	5,700	33.7	\$25,000 to \$34,999	1,264	12.1
Service occupations.....	3,156	18.6	\$35,000 to \$49,999	1,688	16.2
Sales and office occupations.....	4,709	27.8	\$50,000 to \$74,999	2,345	22.5
Farming, fishing, & forestry occupations	404	2.4	\$75,000 to \$99,999	1,389	13.3
Construction, extraction, and maintenance occupations	1,400	8.3	\$100,000 to \$149,999.....	963	9.2
Production, transportation, and material moving occupations.....	1,563	9.2	\$150,000 to \$199,999.....	187	1.8
INDUSTRY			\$200,000 or more.....	155	1.5
Agriculture, forestry, fishing, hunting, and mining.....	743	4.4	Median family income (dollars).....	(X)	(X)
Construction.....	1,069	6.3	Per capita income (dollars) .. ¹	(X)	(X)
Manufacturing.....	425	2.5	Median earnings (dollars):		
Wholesale trade.....	536	3.2	Male full-time, year-round workers *.....	(X)	(X)
Retail trade.....	2,149	12.7	Female full-time, year-round workers *.....	(X)	(X)
Transportation and warehousing, and utilities.....	1,158	6.8			
Information.....	356	2.1	Subject	Number below poverty level	Percent below poverty level
Finance, insurance, real estate, and rental and leasing.....	764	4.5			
Professional, scientific, management, administrative, and waste management services.....	1,268	7.5	POVERTY STATUS IN 1999		
Educational, health, and social services	4,304	25.4	Families	1,177	11.3
Arts, entertainment, recreation, accomodation, and food services	1,837	10.8	With related children under 18 years.....	1,004	(X)
Other services (except public administration)	839	5.0	With related children under 5 years.....	551	(X)
Public administration.....	1,484	8.8	Families with female householder, no husband present	626	(X)
CLASS OF WORKER			With related children under 18 years.....	580	(X)
Private wage and salary workers	10,520	62.1	With related children under 5 years.....	262	(X)
Government workers.....	4,899	28.9	Individuals	7,077	(X)
Self-employed workers in own not incorporated business.....	1,381	8.2	18 years and over.....	4,593	(X)
Unpaid family workers.....	132	0.8	65 years and over.....	462	(X)
			Related children under 18 years *.....	(X)	(X)
			Related children 5 to 17 years *.....	(X)	(X)
			Unrelated individuals 15 years and over *.....	(X)	(X)

(X) - Not applicable, or statistic not calculated by summarize function

* These fields not available at Block Group level

¹ If the denominator of a mean value or per capita value is less than 30, then that value is calculated using a rounded aggregate in the numerator.

LandView 6 - Census 2000 Profile of Selected Housing Characteristics (DP-4)

Summary of Census Block Groups

records summarized: 33

Population estimate for radius: 5 miles (19.727089, -155.088043)

	Number	PCT		Number	PCT
Total housing units	16,404	100.0	OCCUPANTS PER ROOM		
UNITS IN STRUCTURE			Occupied housing units	14,929	100.0
1-unit, detached.....	12,099	73.8	1.00 or less.....	13,229	88.6
1-unit, attached.....	489	3.0	1.01 to 1.50.....	1,008	6.8
2 units.....	455	2.8	1.51 or more.....	692	4.6
3 or 4 units.....	403	2.5	Specified owner-occupied units	8,412	100.0
5 to 9 units	373	2.3	VALUE		
10 to 19 units	468	2.9	Less than \$50,000	167	2.0
20 or more units.....	2,043	12.5	\$50,000 to \$99,999	1,368	16.3
Mobile home.....	57	0.3	\$100,000 to \$149,000	2,466	29.3
Boat, RV, van, etc.....	17	0.1	\$150,000 to \$199,999	2,471	29.4
YEAR STRUCTURE BUILT			\$200,000 to \$299,999	1,368	16.3
1999 to March 2000.....	265	1.6	\$300,000 to \$499,999	503	6.0
1995 to 1998.....	659	4.0	\$500,000 to \$999,999	43	0.5
1990 to 1994.....	1,489	9.1	\$1,000,000 or more	26	0.3
1980 to 1989.....	2,423	14.8	Median (dollars).....	(X)	(X)
1970 to 1979.....	4,179	25.5	MORTGAGE STATUS AND SELECTED		
1960 to 1969.....	2,691	16.4	MONTHLY OWNER COSTS		
1940 to 1959.....	3,266	19.9	With a mortgage	5,146	61.2
1939 or earlier.....	1,432	8.7	Less than \$300	97	1.2
ROOMS			\$300 to \$499	339	4.0
1 room.....	1,059	6.5	\$500 to \$699	497	5.9
2 rooms.....	1,371	8.4	\$700 to \$999	1,118	13.3
3 rooms.....	2,473	15.1	\$1,000 to \$1,499	1,763	21.0
4 rooms.....	2,260	13.8	\$1,500 to \$1,999	866	10.3
5 rooms.....	3,438	21.0	\$2,000 or more	466	5.5
6 rooms.....	2,820	17.2	Median (dollars)	(X)	(X)
7 rooms.....	1,513	9.2	Not mortgaged.....	3,266	38.8
8 rooms.....	784	4.8	Median (dollars)	(X)	(X)
9 rooms or more	686	4.2	SELECTED MONTHLY OWNER COSTS		
Median (rooms)	(X)	(X)	AS A PERCENTAGE OF HOUSEHOLD		
Occupied housing units	14,929	100.0	INCOME IN 1999		
YEAR HOUSEHOLDER MOVED INTO UNIT			Less than 15.0 percent.....	3,848	45.7
1999 to March 2000	2,636	17.7	15.0 to 19.9 percent	1,107	13.2
1995 to 1998	3,231	21.6	20.0 to 24.9 percent	1,015	12.1
1990 to 1994	2,048	13.7	25.0 to 29.9 percent	638	7.6
1980 to 1989	2,322	15.6	30.0 to 34.9 percent	526	6.3
1970 to 1979	2,051	13.7	35.0 percent or more	1,222	14.5
1969 or earlier.....	2,641	17.7	Not computed	56	0.7
VEHICLES AVAILABLE			Specified renter-occupied units	5,757	100.0
None	1,543	10.3	GROSS RENT		
1	5,681	38.1	Less than \$200.....	475	8.3
2	5,351	35.8	\$200 to \$299	347	6.0
3 or more	2,354	15.8	\$300 to \$499	1,457	25.3
HOUSE HEATING FUEL			\$500 to \$749	1,649	28.6
Utility gas.....	561	3.8	\$750 to \$999	991	17.2
Bottled, tank, or LP gas	787	5.3	\$1,000 to \$1,499.....	272	4.7
Electricity.....	6,210	41.6	\$1,500 or more.....	63	1.1
Fuel oil, kerosene, etc.	0	0.0	No cash rent	503	8.7
Coal or coke.....	0	0.0	Median (dollars).....	(X)	(X)
Wood.....	43	0.3	GROSS RENT AS A PERCENTAGE OF		
Solar energy.....	74	0.5	HOUSEHOLD INCOME IN 1999		
Other fuel.....	16	0.1	Less than 15.0 percent.....	933	16.2
No fuel used.....	7,238	48.5	15.0 to 19.9 percent.....	670	11.6
SELECTED CHARACTERISTICS			20.0 to 24.9 percent.....	636	11.0
Lacking complete plumbing facilities	94	0.6	25.0 to 29.9 percent.....	516	9.0
Lacking complete kitchen facilities	255	1.7	30.0 to 34.9 percent.....	377	6.5
No telephone service.....	375	2.5	35.0 percent or more.....	1,937	33.6
			Not computed.....	688	12.0

(X) - Not applicable, or statistic not calculated by summarize function